

# Patient report

Bio-Rad                      DATE: 11/28/2019  
D-10                         TIME: 06:59 PM  
S/N: #DC2K755917       Software version: 4.30-2  
Sample ID:                 10525482  
Injection date             11/28/2019 06:52 PM  
Injection #: 44             Method: HbA1c  
Rack #: ---                 Rack position: 3

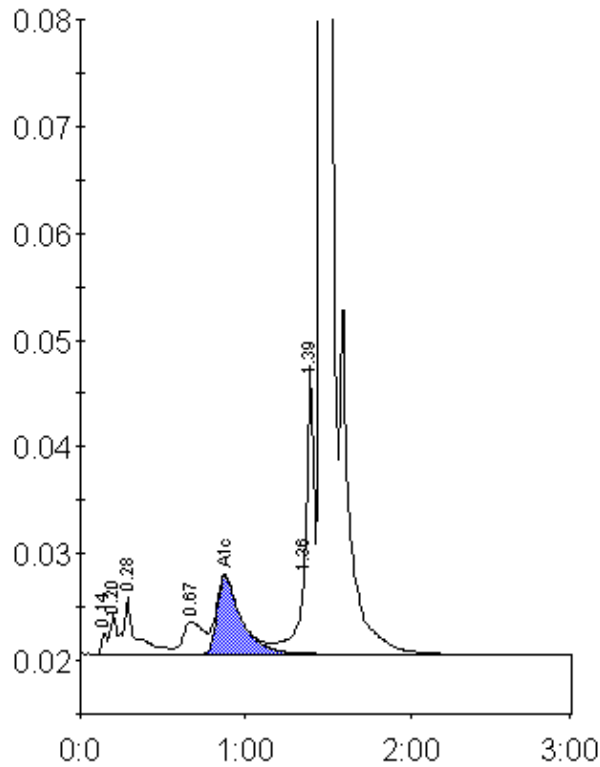

Peak table - ID: 10525482

| Peak        | R.time  | Height | Area    | Area % |
|-------------|---------|--------|---------|--------|
| Unknown     | 0.14    | 2063   | 4662    | 0.3    |
| A1a         | 0.20    | 3785   | 10111   | 0.5    |
| A1b         | 0.28    | 5317   | 28153   | 1.5    |
| LA1c/CHb-1  | 0.67    | 3016   | 26797   | 1.4    |
| A1c         | 0.88    | 7325   | 74476   | 5.8    |
| P3          | 1.36    | 8877   | 34296   | 1.9    |
| Unknown     | 1.39    | 27100  | 67113   | 3.6    |
| A0          | 1.46    | 533049 | 1608240 | 86.8   |
| Total Area: | 1853848 |        |         |        |

|                |     |
|----------------|-----|
| Concentration: | %   |
| A1c            | 5.8 |